

# A NIGHT IN TUNISIA

1st E♭ ALTO SAXOPHONE

Words and Music by  
"DIZZY" GILLESPIE and FRANK PARARELLI  
Arranged by RALPH FORD

LATIN GROOVE ♩ = 140-152

7 9

1-7 8 mf 10

11 12 13 14

SWING 17 LATIN

15 16 17 18

19 20 21 22

SWING 25 3

23 24 25 26

33 LATIN

29 30 31 32

34 35 36 37

SWING 41

38 39 40 41

42 43 44 45

**55** LATIN

**63**

**SWING**

**SOLI**

**71**

**END SOLI**

**79**

**87**

587

# A NIGHT IN TUNISIA

2ND E♭ ALTO SAXOPHONE

Words and Music by  
"DIZZY" GILLESPIE and FRANK PARARELLI  
Arranged by RALPH FORD

LATIN GROOVE ♩ = 140-152

7 9

SWING 17 LATIN

SWING 25 3

33 LATIN

SWING 41

46 47 48 49

50 51 52 53-54

55 LATIN

56 57 58 59 60

63

61 62 63 64

65 66 67 68

SWING

71

69 70 71 72

73 74 75 76

ENO SOLI

79

77 78 79 80

81 82 83 84

87

85 86 87 88

89 90 91 92

# A NIGHT IN TUNISIA

E♭ BARITONE SAXOPHONE

Words and Music by  
"DIZZY" GILLESPIE and FRANK PARARELLI  
Arranged by RALPH FORD

LATIN GROOVE ♩ = 140-152

Additional markings include *mf*, *f*, *tr*, and *ENDO SOLI*.

# A NIGHT IN TUNISIA

1ST BARITONE T.C.

Words and Music by  
"DIZZY" GILLESPIE and FRANK PARARELLI  
Arranged by RALPH FORD

LATIN GROOVE ♩ = 140-152

8 9 6 SWING 2  
1-8 9-14 15-16

17 LATIN

18 19 20  
mf

21 22 23  
mf SWING

24 26 27  
mf

28 29 30 31  
sfz

33 LATIN

32 34 35  
mf

36 37 38 39  
mf SWING

41

40 42  
mf

43 44 45  
mf

# A NIGHT IN TUNISIA

2ND BARITONE T.C.

Words and Music by  
"DIZZY" GILLESPIE and FRANK PARARELLI  
Arranged by RALPH FORD

LATIN GROOVE ♩ = 140-152

Handwritten annotations include dynamic markings such as *mf*, *f*, *ff*, and *sfz*, as well as accents and slurs. Measure numbers are indicated below the staff lines.

# A NIGHT IN TUNISIA

BASS

Words and Music by  
"DIZZY" GILLESPIE and FRANK PARARELLI  
Arranged by RALPH FORD

LATIN GROOVE ♩ = 140-152

1 *mf* 2 3 4

5 6 7 8

9 10 11 12

13 14 15 16 SWING

17 LATIN 18 19 20

21 22 23 24 SWING

25 26 27 28

29 30 31 32

33 LATIN *mf* 34 35 36

37 38 39 40 SWING

(41)

42 43 44 45

46 47 48 49 50

51 52 53-54 (55) LATIN mf

56 57 58 59

60 61 62 (63)

64 65 66 67

68 69 70 71 72 SWING f

73 74 75 76 77

78 79 80 81

82 83 84 85

86 87 88 89 90 91 92

# A NIGHT IN TUNISIA

1ST TROMBONE

Words and Music by  
"DIZZY" GILLESPIE and FRANK PARARELLI  
Arranged by RALPH FORD

LATIN GROOVE ♩ = 140-152

8 9 6 SWING 2

1-8 9-14 15-16

(17) LATIN  
CUP MUTE

mf 18 19 20

21 22 23

(25)

24 26 27

28 29 30 31

(33) LATIN

mf 32 34 35

36 37 38 39

(41)

40 42 43

44 45

46 47 48

49 50 51

52 53-54 55-62

(55) LATIN 2 8

(63) CUP MUTE 64 65 66

67 68 69-70 71-72

OPEN SWING 2 2

73 74 75-76

4

(79) 80 81

82 83 84

85 86 87 88

(87)

89 90 91 92

# A NIGHT IN TUNISIA

2ND TROMBONE

Words and Music by  
"DIZZY" GILLESPIE and FRANK PARARELLI  
Arranged by RALPH FORD

LATIN GROOVE ♩ = 140-152

# A NIGHT IN TUNISIA

3RD TROMBONE

Words and Music by  
"DIZZY" GILLESPIE and FRANK PARARELLI  
Arranged by RALPH FORD

LATIN GROOVE ♩ = 140-152

# A NIGHT IN TUNISIA

4TH TROMBONE

Words and Music by  
"DIZZY" GILLESPIE and FRANK PARARELLI  
Arranged by RALPH FORD

LATIN GROOVE ♩ = 140-152

# A NIGHT IN TUNISIA

AUX. PERC. 2  
(CABASA, QUIRO)

Words and Music by  
"DIZZY" GILLESPIE and FRANK PARARELLI  
Arranged by RALPH FORD

LATIN GROOVE ♩ = 140-152

1-4

5 *mf*

6

7

8

9

10

11

12

13

14

SWING

(17) LATIN

15-16

17

18

19

20

21

22

SWING

(25)

(33) LATIN

23-24

25-32

8

33

34

35

36

37

SWING

2

(41)

14

38

39-40

41-54

**(55) LATIN**

# A NIGHT IN TUNISIA

AUX. PERC. 1  
(CONGAS)

Words and Music by  
"DIZZY" GILLESPIE and FRANK PARARELLI  
Arranged by RALPH FORD

LATIN GROOVE ♩ = 140-152

1-3 4 *mf* 5 6

7 8 9 10

11 12 13 14

SWING 2 (17) LATIN 15-16 18 19

20 21 22 23-24 SWING 2

(25) 8 (33) LATIN 25-32 34 35 *mf*

36 37 38

SWING 2 (41) 13 39-40 41-43 54 *mf*

(55) LATIN

|| ||

55 56 57

|| ||

58 59 60

|| ||

61 62 (63)

|| ||

64 65 66

|| ||

67 68 SWING 69-70 71-72

(73) || ||

73 80 81

|| ||

82 83 84

|| ||

85-86 (87) 87-91 92

# A NIGHT IN TUNISIA

DRUMS

Words and Music by  
"DIZZY" GILLESPIE and FRANK PARARELLI  
Arranged by RALPH FORD

LATIN GROOVE ♩ = 140-152

PLAY IF NO AUX. PERC.

**SWING** 41

55 **LATIN**

63

SWING

# A NIGHT IN TUNISIA

HORN IN F

Words and Music by  
"DIZZY" GILLESPIE and FRANK PARARELLI  
Arranged by RALPH FORD

LATIN GROOVE ♩ = 140-152

8 9 6 SWING 2  
1-8 9-14 15-16

(17) LATIN

18 19 20  
mp

SWING

21 22 23

(25)

24 26 27  
mf

28 29 30 31  
sfz

(33) LATIN

32 34 35  
mp

SWING

36 37 38 39

(41)

40 42 43

44 45

# A NIGHT IN TUNISIA

C FLUTE

Words and Music by  
"DIZZY" GILLESPIE and FRANK PARARELLI  
Arranged by RALPH FORD

LATIN GROOVE ♩ = 140-152

# A NIGHT IN TUNISIA

Words and Music by  
 "DIZZY" GILLESPIE and FRANK PARARELLI  
 Arranged by RALPH FORD

## GUITAR CHORDS

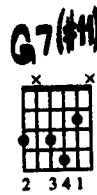
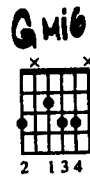
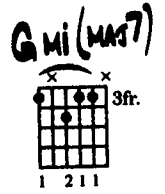
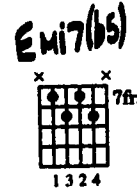
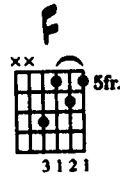
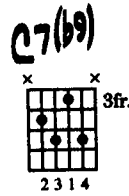
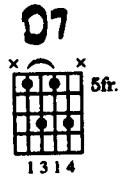
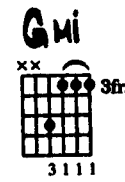
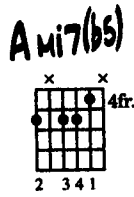
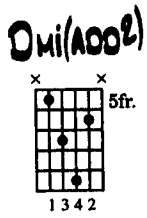
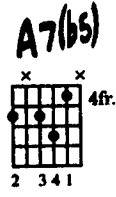
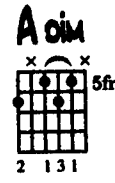
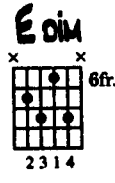
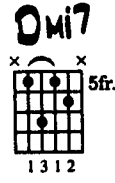
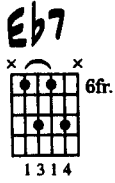

**Note:** Chord frames are indicated in the order in which they appear in the chart. Each voicing is indicated only once -- except when additional voicings are required in later sections.

# A NIGHT IN TUNISIA

GITAR

Words and Music by  
"DIZZY" GILLESPIE and FRANK PARARELLI  
Arranged by RALPH FORD

LATIN GROOVE ♩ = 140-152

41 **E**<sub>mi</sub>7(b5) **E**<sub>b</sub>7(#11)

40 42 45

**D**<sub>mi</sub>7 **G**7(#11)

44 45 46 47

**G**<sub>mi</sub>(#11)7 **G**<sub>mi</sub>7 **G**<sub>b</sub>7(#9)

48 49 50 51

52 **F** **E**<sub>b</sub>7 **D**<sub>mi</sub>(ADD2)

53-54 56

55 **L**ATIN

**E**<sub>b</sub>7 **D**<sub>mi</sub>(ADD2) **E**<sub>b</sub>7 **D**<sub>mi</sub>(ADD2) **E**<sub>mi</sub>7(b5) **A**7(b5)

57 58 59 60 61

62 **D**<sub>mi</sub>(ADD2) **E**<sub>b</sub>7 **D**<sub>mi</sub>(ADD2) **E**<sub>b</sub>7

63

64 65

**D**<sub>mi</sub>(ADD2) **E**<sub>b</sub>7 **D**<sub>mi</sub>(ADD2) **S**WING **E**<sub>mi</sub>7(b5) **A**7(b5)

66 67 68 69

70 **D**<sub>mi</sub>(ADD2) **A**<sub>mi</sub>7(b5) **D**7(b9) **G**<sub>mi</sub> **E**<sub>b</sub>7

71

72 73

**G**<sub>mi</sub> **G**<sub>mi</sub>7(b5) **C**7(b9) **F**

74 75 76 77

78 **E**<sub>mi</sub>7(b5) **A**7(b5) **E**<sub>b</sub>7 **D**<sub>mi</sub>(ADD2) **E**<sub>b</sub>7

79

80 81

**D**<sub>mi</sub>(ADD2) **E**<sub>b</sub>7 **D**<sub>mi</sub>(ADD2) **E**<sub>mi</sub>7(b5) **A**7(b5) **D**<sub>mi</sub>(ADD2)

82 83 84 85 86

87 **E**<sub>b</sub>7(b5) **D**<sub>mi</sub>(ADD2) **G**7(#11)

88 89 90 91 92

[Folder]  
Color=0x0000ffff

# A NIGHT IN TUNISIA

PIANO

Words and Music by  
"DIZZY" GILLESPIE and FRANK PARARELLI  
Arranged by RALPH FORD

LATIN GROOVE ♩ = 140-152

Chords: Dmi(A002), Emi7(b5), A7(b5)

Measures: 68, 69, 70, 71-72

Annotations: (71), 2

Chords: Gmi, Eb7, Gmi, F, Emi7(b5)

Measures: 73, 74, 75-76, 77

Annotations: 2, 2

Chords: A7(b5), Eb7, Dmi(A002)

Measures: 78, 79, 80

Annotations: (79)

Chords: Eb7, Dmi(A002), Eb7

Measures: 81, 82, 83

Chords: Dmi(A002), Emi7(b5), A7(b5), Dmi(A002)

Measures: 84, 85, 86

Annotations: (87)

Chords: Eb7(b5), Dmi(A002), G7(#11)

Measures: 87, 88

Annotations: 87(#11)

# A NIGHT IN TUNISIA

Words and Music by  
"DIZZY" GILLESPIE and FRANK PARARELLI  
Arranged by RALPH FORD

LATIN BEATME J = 140-152

SOBINA

A NIGHT IN TUNISIA

CONDUCTOR - 6

41

E<sup>1</sup>1/4

E<sup>1</sup>1/4

D<sup>1</sup>7

G<sup>1</sup>1/4

E<sup>1</sup>1/4

E<sup>1</sup>1/4

D<sup>1</sup>7

G<sup>1</sup>1/4

G<sup>1</sup>1/4

44

45

46

47

48

55 LATIN

63  
62  
61  
60  
59  
58  
57

71

SINGING

**Instrumentation:** The score includes parts for various instruments, including strings, woodwinds (flutes, oboes, clarinets, saxophones), and brass (trumpets, trombones, tuba, euphonium).

CONDUCTOR - II

A NIGHT IN TUNISIA

# A NIGHT IN TUNISIA

1ST 8<sup>b</sup> TENOR SAXOPHONE

Words and Music by  
"DIZZY" GILLESPIE and FRANK PARARELLI  
Arranged by RALPH FORD

LATIN GROOVE ♩ = 140-152

7 9

4-7 8 m2 10

11 12 13 14

SWING 17 LATIN

15 16 17 18

19 20 21 22

SWING 25 3

23 24 25 26 28 29

33 LATIN

30 31 32 33 m2

34 35 36 37

SWING 41

38 39 40 41

42 43 44 45

**55** LATIN

**SWING**

SOLI

**71**

END SOLI

**79**

# A NIGHT IN TUNISIA

2ND B♭ TENOR SAXOPHONE

Words and Music by  
"DIZZY" GILLESPIE and FRANK PARARELLI  
Arranged by RALPH FORD

LATIN GROOVE ♩ = 140-152

**55** LATIN

**63**

**SWING**

**71**

**END SOLI**

**79**

**87**

# A NIGHT IN TUNISIA

1ST B♭ TRUMPET

Words and Music by  
"DIZZY" GILLESPIE and FRANK PARARELLI  
Arranged by RALPH FORD

LATIN GROOVE ♩ = 140-152

8 9 6 SWING 2 17 LATIN CUP MUTE

1-8 9-14 15-16 18

19 20 21 22 23 OPEN SWING

24 25 26 27

28 29 30 31

32 33 LATIN 34 35 36

37 38 39 40 41 SWING

42 43 44 45

46 47 48 49

50 51 52

ff

Handwritten musical score for 1st Trumpet, titled "A Night in Tunisia". The score is in G major (one sharp) and 4/4 time. It features a "SOLO" section and a "SWING" section. The tempo/style is marked as "LATIN".

**Chord Progression:**

- 53: Gmaj7
- 54: F#m7(b5)
- 57: F7
- 60: E#m7
- 61: F#m7(b5)
- 64: E#m7
- 65: F7
- 66: E#m7
- 67: F7
- 68: E#m7
- 69: F#m7(b5)
- 70: B7(b5)
- 71-72: (Circled measure)
- 73: F#m7(b5)
- 74: (Circled measure)
- 75-77: (Circled measure)
- 79: (Circled measure)
- 87: (Circled measure)

**Tempo/Style:** SOLO, LATIN, SWING

**Measure Numbers:** 53, 54, 56, 57, 58, 59, 60, 61, 62, 64, 65, 66, 67, 68, 69, 70, 71-72, 73, 74, 75-77, 78, 79, 80, 81, 82, 83, 84, 85, 86, 87, 88, 89, 90, 91, 92.

# A NIGHT IN TUNISIA

2ND 8<sup>b</sup> TRUMPET

Words and Music by  
"DIZZY" GILLESPIE and FRANK PARARELLI  
Arranged by RALPH FORD

LATIN GROOVE ♩ = 140-152

8 9 6 SWING 2

1-8 9-14 15-16

(17) LATIN

CUP MUTE

18 19 20

OPEN SWING

21 22 23 24

(25)

26 27 28

29 30 31 32

(33) LATIN

34 35 36

SWING

37 38 39 40

(41)

42 43

44 45 46

# A NIGHT IN TUNISIA

3RD 8<sup>b</sup> TRUMPET

Words and Music by  
"DIZZY" GILLESPIE and FRANK PARARELLI  
Arranged by RALPH FORD

LATIN GROOVE ♩ = 140-152

8 9 6 SWING 2

1-8 9-14 15-16

17 LATIN CUP MUTE

18 19 20

OPEN SWING

21 22 23 24

25

26 27 28

29 30 31 32

33 LATIN

34 35 36

SWING

37 38 39 40

41

42 43 44

45 46

# A NIGHT IN TUNISIA

4TH B<sup>b</sup> TRUMPET

Words and Music by  
"DIZZY" GILLESPIE and FRANK PARARELLI  
Arranged by RALPH FORD

LATIN GROOVE ♩ = 140-152

1-8 9-14

15-16 17-22

23 24 25 26

27 28 29

30 31 32

33-38 39 40 41

42 43 44

45 46 47

48 49 50

# A NIGHT IN TUNISIA

TUBA

Words and Music by  
"DIZZY" GILLESPIE and FRANK PARARELLI  
Arranged by RALPH FORD

LATIN GROOVE ♩ = 140-152

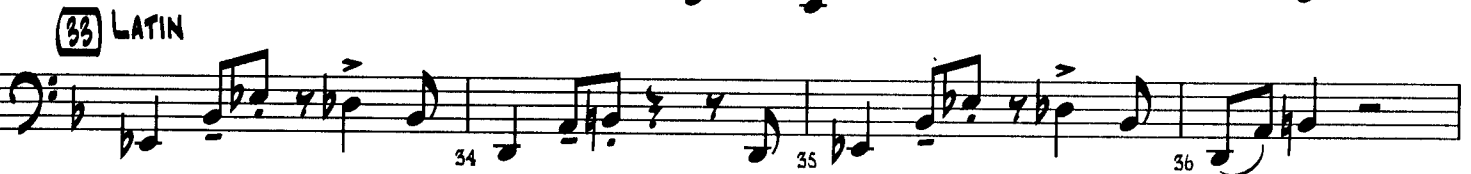
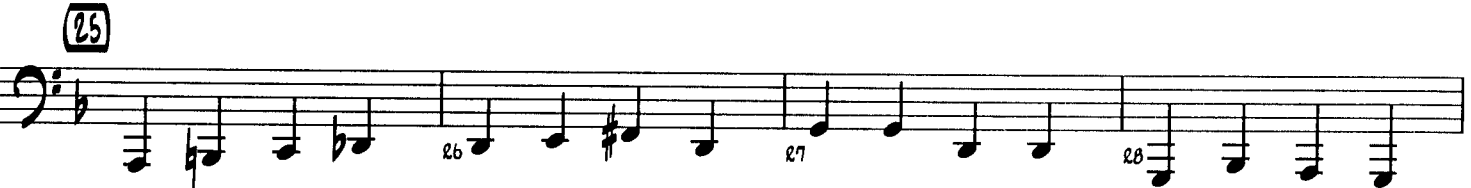
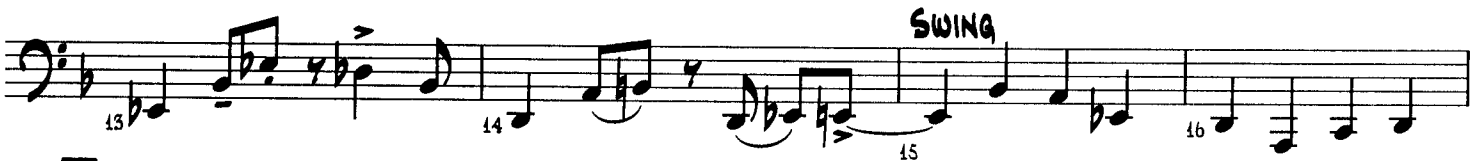

41

LATIN

63

SWING

71

79

87
